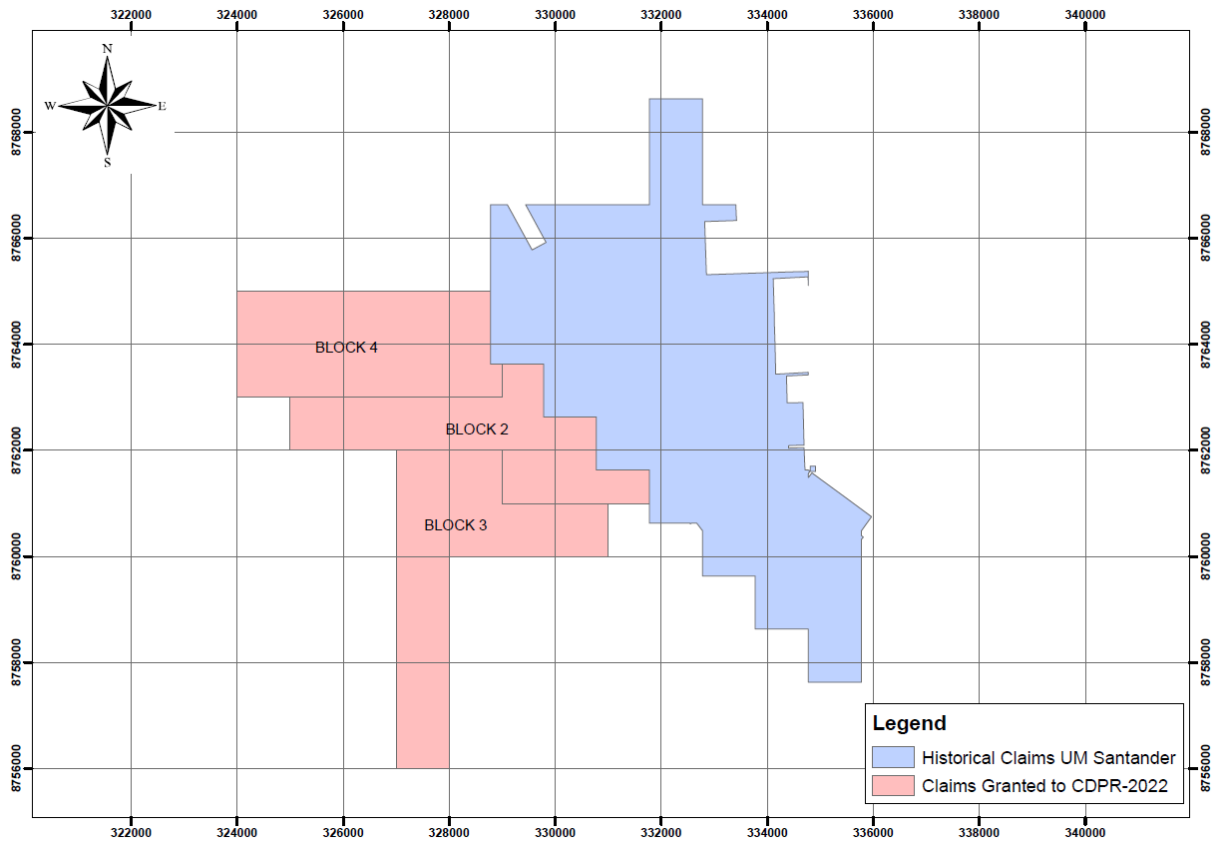

Fig 1. New concessions granted by INGEMMET to Cerro de Pasco Resources, December 2022.



Claim	Code	INGEMMET resolution	Requested area (ha)	Efective area (ha)
BLOQUE 2	010077822	003898-2022-INGEMMET/PE/PM	1,000.00	753.18
BLOQUE 3	010077722	004093-2022-INGEMMET/PE/PM	1,000.00	626.68
BLOQUE 4	010077622	003897-2022-INGEMMET/PE/PM	1,000.00	714.24

Total Area (ha)	3,000.00	2,094.10
------------------------	-----------------	-----------------

Fig.2. Metallogenic belts of Peru, Porphyry and Skarn Mineral Deposit

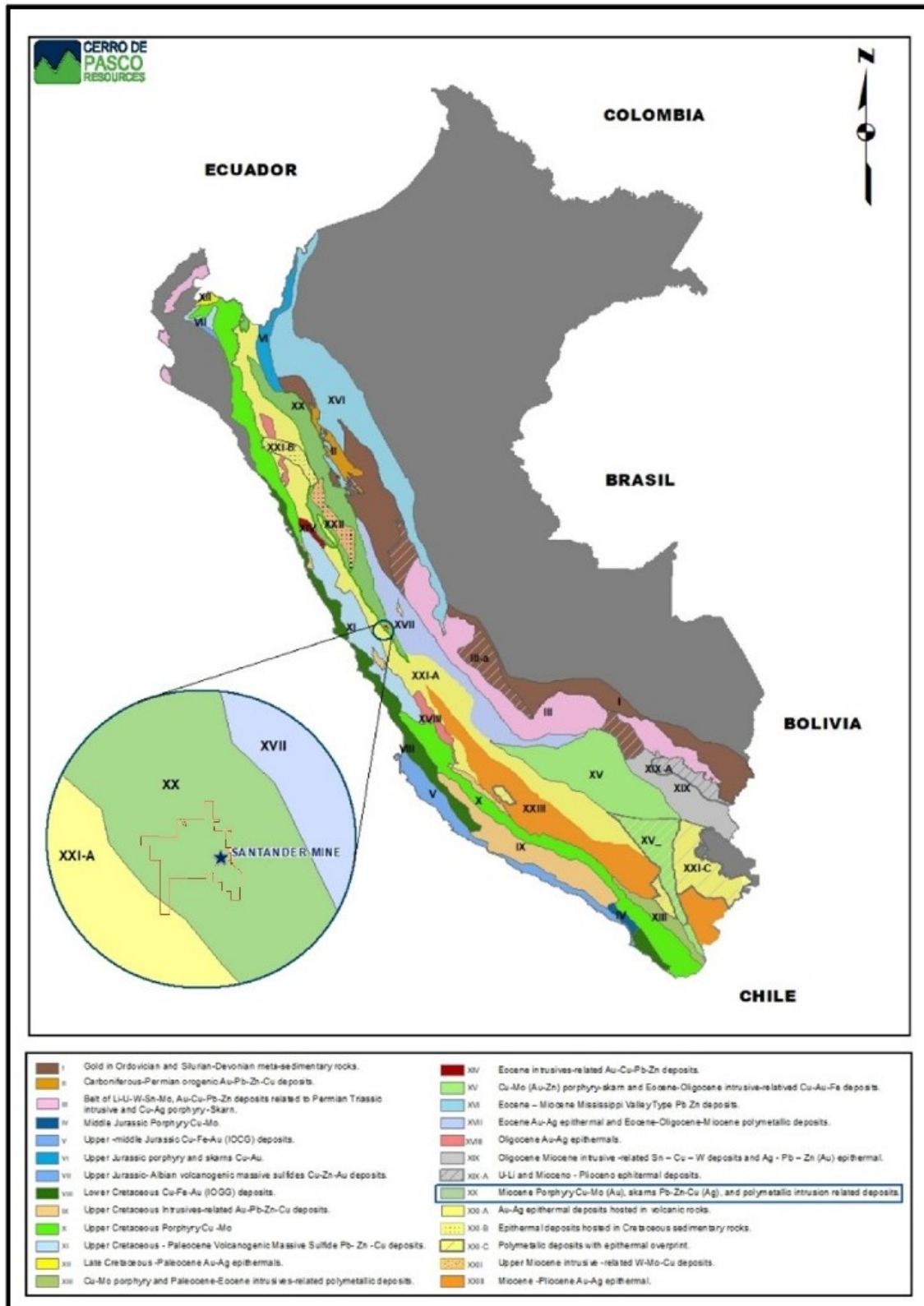

Fig.3. Geo-Economic environment, Regional Context.

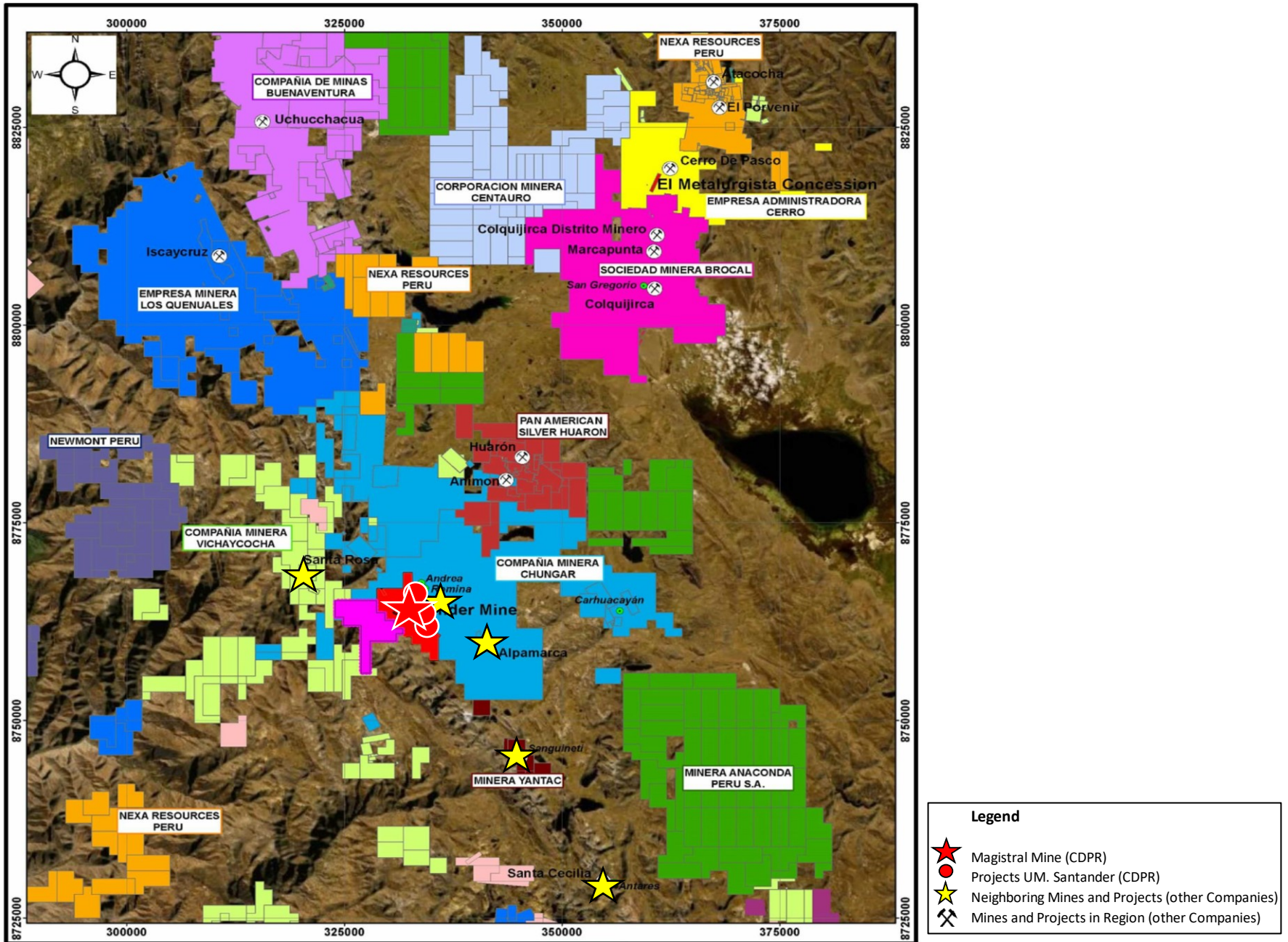

Fig.4. Geo-Economic environment, Local Context

